Beyond the Velvet Rope: Deconstructing Institutional Decoupling, Affective Events, of Anticipatory Service in Luxury Hotels

Dr. Clave, Rosalie[1], Santos, Kaerl[2]

[1,2]College of International Tourism and Hospitality Management , Lyceum of the Philippines University – Cavite

DOI: https://doi.org/10.47772/IJRISS.2026.101000080

Received: 10 October 2026; Accepted: 15 October 2026; Published: 29 October 2026

ABSTRACT:

The research study explores the structural barriers that hinder hospitality personnel from delivering anticipatory service of unprompted, high-touch gestures to Ultra-High-Net-Worth Individuals (UHNWIs) in five-star hotels, examining systemic and common normative barriers contribute to the "Knowledge-Action Disconnect" in the luxury service environment, using an interpretive (hermeneutic) design grounded in Heideggerian philosophy and van Manen's analytical tradition where it investigate systematic roadblocks utilized nine (N=9) elite professionals from frontline and management personnel with extensive experience working with high-profile personalities or VIPs. Malte Rud's Information Power framework and interpretive bracketing were systematically applied to the assessment of the data contributes to "knowledge-action disconnect". Thematic analysis reveals a pervasive "Compliance Trap": personnel demonstrate high emotional intelligence in perceiving subtle guest cues, yet this inhibits spontaneous action. Through the lenses of Institutional Theory and Affective Events Theory (AET), the study underwent institutional decoupling to enhance external accuracy and legitimacy while staff experience constraints imposed by rigid, defensive scripts. The "shift-change fracture" is an operational vulnerability that leads to cognitive strain. Anticipatory Service Excellence (ASE) Model Design was introduced, a strategic guide for luxury properties to evolve from legacy, manual-based compliance organizations to dynamic "Intuitive Organizations." supported by four actionable pillars for transformation: Structural Empowerment (VIP Flex protocols and decentralized micro-budgets), Real-Time Connectivity (asynchronous Soft Data capture), Intuitive Coaching (micro-affective decoding simulations), and Magic Standardization (post-delight profile synthesis). This paper addresses a significant gap in anticipatory experience by reconceptualizing service as a structural, organizational engineering rather than an unstructured "soft skill" or individual attribute.

Keywords: Anticipatory Service, Institutional Theory, Affective Events Theory (AET), Hermeneutic Phenomenology, Intuitive Organization.

INTRODUCTION

Dubai, stands as a premier as leading global destination for luxury travel and hospitality, establish an image of popularity having an iconic hotel such as the Burj Al Arab Jumeirah, Atlantis Royal, Armani Hotel Dubai, and the Palm with unmatched scale. It has rendered Dubai with exclusivity and world-class guest experiences. Service quality is systematically engineered at an unmatched scale. Increasingly, Dubai's hospitality industry is distinguished not only by its architectural grandeur but also by its ability to fulfill guests' needs and by an enthusiastic, personalized, and anticipatory service philosophy that anticipates guests' needs before they are explicitly requested. Dubai's luxury hospitality sector is marked by exceptional cultural diversity. Dubai reveals a significant challenge in the implementation: luxury standards referred to as the "Dubai Paradox": a city characterized by

large-scale operations, ultra-standardization, corporate metrics, with highly individualized personal service and authentic human empathy. Additionally, it employs a multicultural workforce from the frontline and accommodates millions of international visitors from over two hundred nationalities each year. This diversity encompasses a wide range of cultural expectations, linguistic nuances, and lifestyle preferences, which, in turn,

require advanced emotional intelligence (EI) and adaptive decision-making. In an intense, competitive global tourism environment, Guests in the Ultra-High-Net-Worth Individual (UHNWI) segment increasingly expect experiences that are seamless, intuitive, and emotionally resonant. Luxury hotels are expected to meet premium service standards, rather than merely luxury amenities or reactive service. Anticipatory service fosters a perception that all needs have been anticipated. Dubai, a leading global laboratory for luxury travel and hospitality, is a city with a skyline marked by iconic hotels such as the Burj Al Arab Jumeirah, Atlantis the Royal, Armani Hotel Dubai, and The Palm. It has rendered Dubai with exclusivity and world-class guest experiences.

Anticipatory service intensifies a state of mind in guests in which they perceive that all needs have been anticipated, from transactional to a transformational one, through emotional value prioritized over standardized service delivery, thereby strengthening brand advocacy and loyalty. Although contemporary luxury properties extensively use technology, Customer Relationship Management (CRM) platforms, and property management data, they still lack human warmth. Luxury establishments often struggle to standardize anticipatory service behaviors consistently among staff. Existing research often conceptualizes anticipatory service as a soft skill, often attributed to individuals who frequently neglect the structural constraints that shape whether employees feel empowered to act on their observations.

The critical gap was addressed by examining the lived experiences of frontline service providers in Dubai. It identifies information-execution gaps ("service walls") that created inconsistencies in unprompted service delivery, ultimately leading to the development of a holistic model, the Beyond the Velvet Rope Framework, which aims to bridge the divide between strategic, operational, and relational skills. This unmatched scale aims to satisfy unstated needs within a hyper-competitive international environment and must manage over two hundred nationalities annually catering to international visitors representing advanced emotional intelligence and adaptive decision-making to navigate wide-ranging, linguistic nuances, and lifestyle preferences. Guests expect seamless, intuitive, and emotionally resonant experiences transactional comfort to profound emotional value that strengthening brand advocacy and loyalty. Existing literature often treats anticipatory service as an individual "soft skill" or personal trait, without being notice an organizational constraint that shape whether employees feel psychologically safe and structurally empowered to deploy observations. This study addresses this critical gap by examining the lived experiences of frontline service providers and middle managers in Dubai’s luxury hotels, investigating the information-execution gaps ("service walls") that create inconsistencies in unprompted service delivery.

Objectives of the Study

The primary goal of this research study is to critically examine, through the lived experiences of frontline service professionals and middle management, the structural and psychological barriers that impede the consistent execution of unprompted guest-delight interventions and the delivery of quality service beyond expectations within Dubai's hyper-luxury hospitality ecosystem. Specifically, this study is guided by four sub-objectives:

- **To Understand the Human Interface in frontline:** Examine how frontline personnel perceive and decode subtle, unarticulated guest cues through emotional intelligence and micro-affective observation.
- **Evaluate Operational Data and Transfer Architecture:** Diagnose how cross-functional siloes and shift-change handovers disrupt the continuous flow of guest preference data.
- **Diagnose the "Service Walls" and the Compliance Trap:** Explore how hierarchical permission thresholds, rigid standard operating procedures (SOPs), and psychological safety deficits create behavioral paralysis among staff.
- **Generate a Holistic Conceptual Model:** Formulate the Anticipatory Service Excellence (ASE) Conceptual Model to guide luxury hotels in transitioning from legacy, compliance-driven bureaucracies to dynamic, structurally empowered,

Theoretical Anchor

To rigorously ground the qualitative findings, this study integrates three complementary organizational and psychological theories: **Institutional Decoupling Theory (Meyer & Rowan, 1977):** Discuss the structural rift

between an organization's formal compliance systems (e.g., stated commitments to bespoke luxury, CRM platforms) and its actual daily operational practices (e.g., rigid compliance scripts, bureaucratic delays). Decoupling Theory (Meyer & Rowan, 1977): Explains the actual daily operational practices (e.g., rigid compliance scripts, bureaucratic delays). **Affective Events Theory (Weiss & Cropanzano, 1996):** Connects emotions like reprimand by manager cause shift change information loss in workplace events and frontline guest-reading behaviors, collective negative emotions lead to emotional exhaustion and service withdrawal.

Structural Empowerment Theory (Kanter, 1993): Posits that employee behavior is shaped by organizational structures rather than personality traits; thus, decoupling authority from rigid hierarchy through access to resources, information, and support eliminates the "SOP Wall" and enables autonomous service recovery.

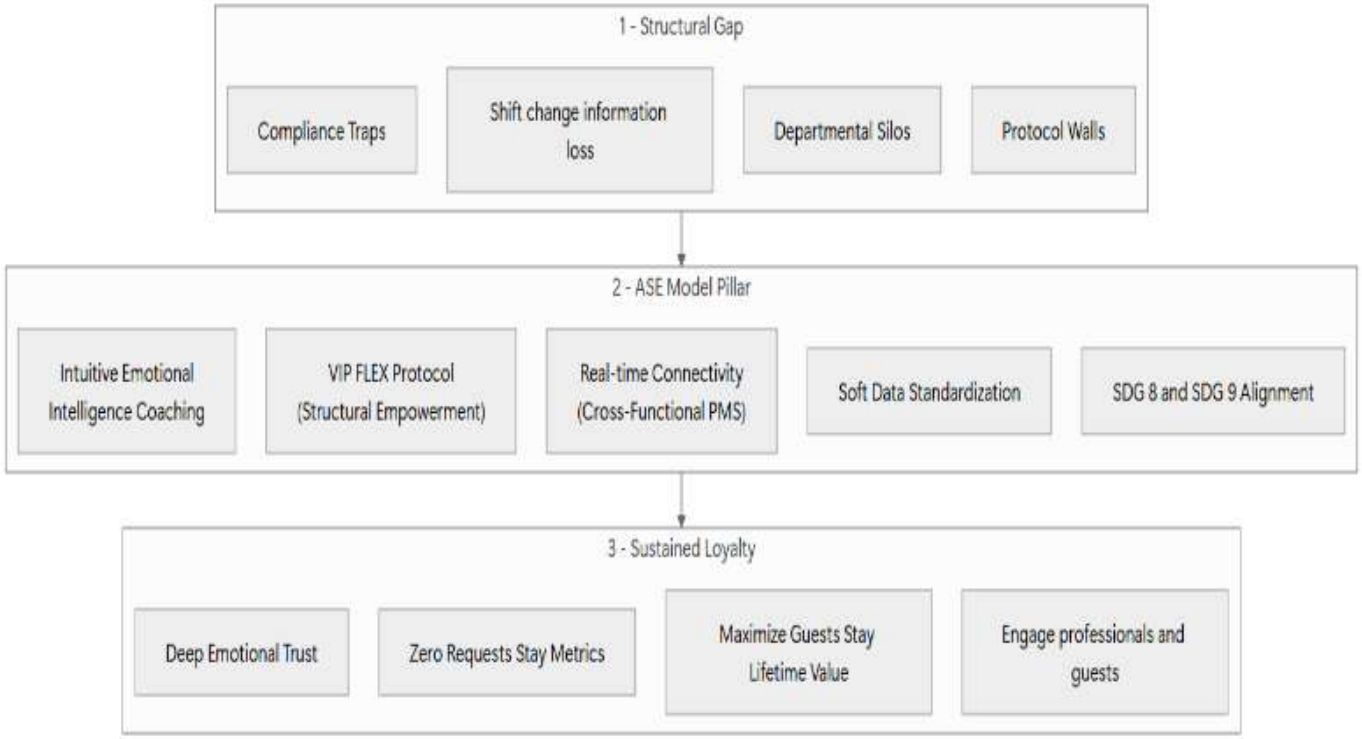

Fig. 1. Anticipatory Service Excellence.

The baseline operational environment of hyper -luxury hospitality is inherently constrained by critical structural gaps, most notably fragmented departmental data silos, information loss during shift changes, and a risk-averse compliance culture. These kinds of features form a rigid "Protocol Wall" that paralyzes frontline staff and induces a distinct Knowledge-Action Disconnect. To resolve this systemic friction, the organization introduces a mediating transformation via the Anticipatory Service Excellence (ASE) Model.

By implementing the four integrated pillars of this framework— Structural Empowerment through "VIP Flex" pre- Intelligence Coaching, and Soft Data Standardization for experiential documentation—an organization must fully re-engineer its structure and create an effective environment. Consequently, the system produces unprompted magic moments with passive high impact in which transformation bridges the execution gap, turning employees from passive script-following to active, affective initial decoding at the micro-intuitive level. Proactively addressing detailed needs builds deep emotional trust, transforming the relationship from a baseline commercial transaction into a bond that ultimately secures long-term customer retention and maximizes lifetime brand value.

MATERIALS AND METHODS

Philosophical Framework and Research Design

A qualitative interpretive (hermeneutic) phenomenological research design was utilized to examine the nuanced lived experiences of luxury hospitality professionals navigating the tension between rigid operational mandates and traditional and organic service delivery. Hermeneutic phenomenology, grounded in the philosophical traditions of Martin Heidegger and further developed by Max van Manen, rejects the notion of an uninterpreted reality and posits that human experience is centered on socio-cultural and contextual frameworks (*Dasein,* or "being-in-the-world"). In contrast to transcendental phenomenology, which seeks pure description through detachment, the interpretive approach recognizes the researcher's professional background as an interpretive asset, enabling a deeper investigation into how dynamic the organization is within its structural boundaries, and how emotional labor shapes the provision of anticipatory care.

A. Participant Recruitment & Professional Backgrounds

Participants were recruited through professional hospitality networks and direct outreach in Dubai, UAE. Purposive (judgmental) sampling was utilized to secure high profile professionals directly engaged in high-end guest service. The final cohort (N = 9) comprised senior frontline and middle-management personnel (e.g., Luxury Concierge, Guest Relations Managers, Butler Service Supervisors, and Front Office Duty Managers) representing elite properties across Downtown Dubai and The Palm Jumeirah. All participants possessed a minimum of two to eight consecutive years of specialized ultra-luxury hospitality experience catering directly to Ultra-High-Net-Worth Individuals (UHNWIs).

B. Research Ethics & Data Collection Procedures

Prior to data collection, written informed consent was secured from all participants, with explicit guarantees of organizational anonymity, pseudonymization (e.g., Informant 1 to 9), and secure data encryption. The interview guide utilized critical incident techniques, prompting participants to narrate specific, real-world episodes of unprompted service delivery from initial cue recognition to execution suppression. Ethical protocols were strictly observed in compliance with institutional review standards. Primary data were gathered through in-depth, semi-structured phenomenological interviews lasting 45 to 60 minutes via secure recording channels or in neutral, private locations.

C. Research Locale and Contextual Justification

The research was conducted in five-star luxury properties located in two principal centers of ultra-luxury hospitality in Dubai, United Arab Emirates: **Dubai Downtown** and **The Palm Jumeirah**. These sites were deliberately selected for their high concentration of properties catering to ultra-high-net-worth individuals (UHNWIs). Properties in these areas operate under exceptional service demands, where standard consumer satisfaction is insufficient, making them optimal environments for examining the systemic boundaries of anticipatory service (Kirillova, 2018, pp. 3326-3345) (Kirillova, 2018, pp. 3326-3345).

Using a qualitative interpretive (hermeneutic) phenomenological approach, the study acknowledges that full bracketing is not attained and instead employs interpretive bracketing (reflexive epoch), explicitly foregrounding the researcher's pre-understandings to prevent them from constraining emergent insights (Ash, 2025, pp. 1-10) (Ash, 2025). Given the small target population of highly trained elite service professionals, the clear exploratory aim (Bartholomew et al., 2021), given the application of a distinct phenomenological theory, and the high-quality, narrative-rich data collected, a sample size of **nine (N=9) informants** was considered sufficient to achieve deep, multi-layered thematic conceptualization.

Reflexive Epoch Statement: To address this positionality, before each interview, the researcher documented operational assumptions regarding "the protocol wall" and "the compliance trap." The primary researcher possesses extensive operational expertise in luxury service, professional experience in international hospitality, and a hierarchical system framework. A reflexive research journal was consistently maintained throughout data collection. This systematic process served as an intellectual buffer, ensuring that participant narratives were

prioritized over personal recollections and that data analysis was conducted through a critical, theory-driven lens rather than an autobiographical one.

Data Collection

The interview guide consisted of open-ended, nondirective, and probing questions utilizing **critical incident techniques**, prompting participants to describe the complete lifecycle of an unprompted service gesture (Non-directive Interviews: Primary data were collected through in-depth, **semi-structured phenomenological interviews** via secure recording channels or in person at neutral, minimally surveilled locations. Due to operational corporate confidentiality requirements for premium

Dubai properties, constraints were experienced. Facilitating Open Expression in Research 2026) (Application of the critical incident technique in refining a realist initial programmed theory, 2020). All interviews were recorded with explicit consent and transcribed verbatim.

Data Analysis: The Hermeneutic Circle

The data analysis utilized an adapted version of Braun and Clarke's (2006, 2021) reflexive thematic analysis, integrated with van Manen's (2016). Open coding was conducted thoroughly, interpreted line by line, transforming descriptive terms such as *"fear of corporate backlash"* or *"information getting stuck in the PMS"* into interpretive codes, including Psychological Safety Deficits and Structural Data Siloing where the analytical process involved an iterative movement, a non-linear hermeneutic phenomenological approach, and a shifted focus between individual narratives and the broader organizational culture of Dubai's luxury hotels. The codes were then grouped into overarching thematic domains that delineate the systemic tensions between individual employee empathy and rigid corporate compliance metrics.

RESULTS AND DISCUSSION

Research Question 1: Systemic Disruptions in Information Flow and Operational Execution

The phenomenological inquiry identified vulnerabilities within the communication architecture. These vulnerabilities manifest as disconnects and departmental information silos. Participants from all operational department heads (N=9) reported that shift-change intervals from the schedule represent the most volatile periods for maintaining high-touch service consistency and continuity. The study significantly undermines the provision of anticipatory luxury services.

[Silos Department] --(Trapped Preference Data) --> [Rigid Interdepartmental Protocols] = Delayed/Standardized Service

Although Property Management System and Customer Relationship Management database were used widely, they were constrained experience due to inconsistency live data specially during bottle neck period. Through Institutional Decoupling Theory (Meyer&Rowan,1977), this finding stated rift although legitimacy and brand prestige are maintained yet the operations are decoupled from the system due to friction from the administrative friction. The data led to significant fragmentation of guest information across departments. Empirical accounts indicated that critical experiential data, including dietary restrictions and room setup preferences, often remained within specific departments, such as the Front Office, and did not promptly reach key operational teams, such as Food & Beverage or Housekeeping. (Lomboan et al., 2016) Management-level participants reported that even when guest needs were identified, inflexible process requirements for cross-functional communication led to administrative delays that ultimately compromised these systems due to operational pressures.

Question 2: Frontline Behavioral Paralysis and the Mechanics of the "Compliance Trap"

Frontline staff are granted autonomous authority to execute simple neutral gestures within existing guidelines (e.g., minor aesthetic room adjustments, tailored verbal greetings, or leveraging personal networks for external reservations). The data revealed a "dual track" initiative that empowers employees to dictate frontline intuition

in response to the situation. However, any gesture that crosses into policy exceptions triggers mandatory permission from corporate channels. The participants' lived experiences revealed a highly structured, rigid organizational logic governing spontaneous service gestures.

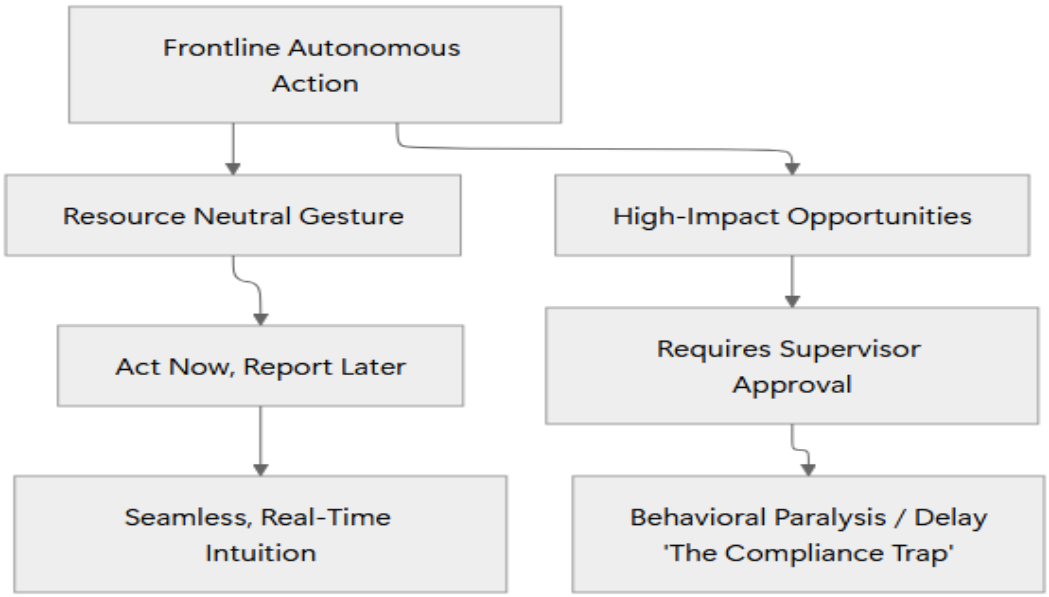

Fig. 2. Frontline Autonomous action

Consequently, high-impact guest-delight opportunities and the most transformative remain heavily concentrated at upper management levels, leaving frontline staff— who handle the highest volume of face-to-face guest engagements—with the least structural power to deliver immediate, unprompted magic moments. This creates an intense psychological tension due to structural restriction. Distribution of power by hierarchy and exclusive high-stakes authority compensation (e.g., room rate Service delivery deteriorated when guest preference data did not transfer effectively during roster changes, shifting from personalized care to Ultra-high-net-worth individual (UHNWI) guests seek a seamless stay, usually operate in high-stress environments, where they expect service unconditionally to achieve a luxury experience. Front Office and Duty Manager participants specify that genuine anticipation functions primarily by drastically reducing the guest's cognitive load. Housekeeping staff identified the "zero-request stay" as the ultimate operational measure of anticipatory success because it directly correlates with long-term guest loyalty, in which a guest's unarticulated preferences are fully pre-positioned within the environment before their arrival. This hyper-attentive state in operation creates an emotional bond that the Hotel Manager characterized as "unshakable loyalty"—a relational state observable in repeat bookings, positive word-of-mouth, and guest advocacy, and one entirely insulated from competitive pricing or rival luxury offerings, as they believe that conventional quantitative performance indicators, such as gratuities or online reviews, are authentic metrics for tracking anticipatory success.

The ultimate validation of anticipatory service occurs when a guest completely experiences ultimate personal or professional engagement. This relational transition is best explained via Affective Events Theory (Weiss & Cropanzano, 1996). When an organization systematically removes friction and surprises a guest by meeting an unstated need, it creates a powerful, positive affective event.

Standard Operating Procedures (SOPs)— Front Office, F&B, and housekeeping personnel described how legacy was characterized by timed checklists, rigid minutes-per-room metrics, and mandatory verbal service scripts, which combine to build an impenetrable "Protocol Wall." The Duty Manager defined this as a "Standardization Ceiling," in which a zero-defect compliance culture or corporate hierarchy believes "safe rather than extraordinary. “This administrative barrier forces staff to focus entirely on task execution, that tend to be functionally blind to subtle emotional cues from guests.

adjustments or extended check-out authorizations) scales directly with formal organizational rank. Frontline employees operate under a restrictive "Act Now, Report Later" mandate for zero-cost interventions only; however, it is the duty of Supervisors to use pre-approved budgets for immediate service recovery.

The thematic analysis identified this phenomenon as the **"Compliance Trap"**—a state of psychological safety deficit in which frontline personnel actively suppress their intuitive guest-reading and micro-affective insights out of fear that exceeding invisible policy boundaries will result in institutional reprimand.

This finding provides strong empirical support for **Structural Empowerment Theory (Kanter, 1993)**, where behavioral paralysis becomes an inevitable organizational result, regardless of an individual worker's underlying potential or desire to please the guest, demonstrating that when access to structural resources and the opportunity for autonomous decision-making are withheld from the frontline interface,

Research Question 3: Shifting Paradigms from

Commercial Transaction to Deep Emotional Trust. Participants argued that reactive service—the mechanical fulfillment of an explicitly stated guest request—yields nothing more than baseline satisfaction, fulfilling the standard transactional expectation that the hotel simply executed its baseline contractual job. The phenomenological data established a sharp conceptual divergence between Pro-active and reactive service models from anticipatory frameworks. Conversely, proactive, unprompted service interventions generate what participants described as profound "emotional connection," "unshakable trust," and authentic "brand advocacy."

Reactive Service: Explicit Requests--> Baseline Consumer Satisfaction (Transactional) [Proactive Service: Unstated Needs-> Intense Emotional Connection & Trust-(Relational)

Over time, these micro-events reshape the guest's emotional state, shifting the relationship away from a commercial commodity transaction and anchoring it in long-term emotional trust and brand advocacy.

Research Question 4: Dismantling the "Protocol Wall" to Institutionalize Intuitive Service

A foundational tension emerged from the data between rigid standardization of operation and

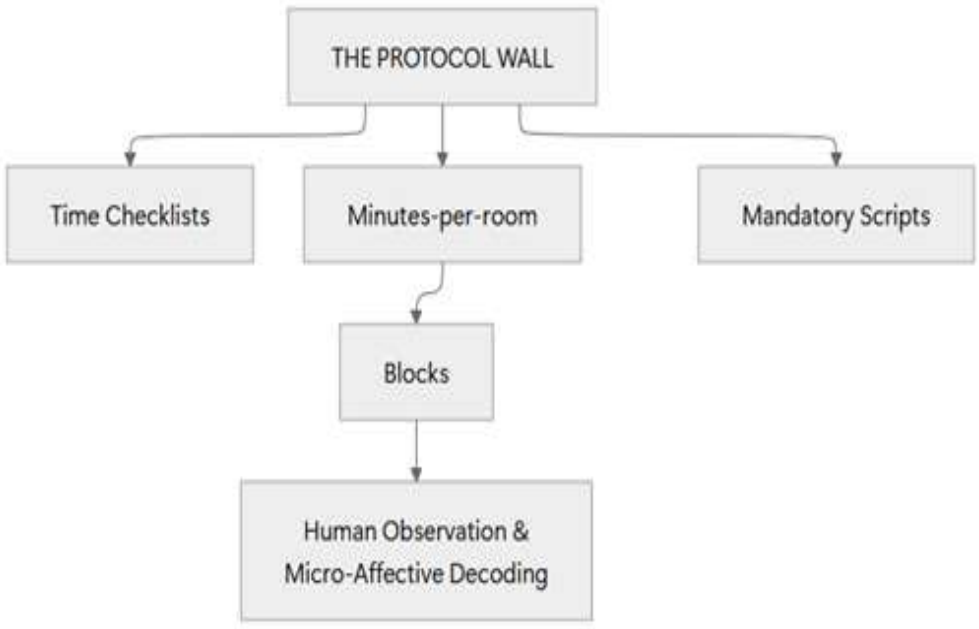

Fig. 3. The protocol Wall

Figures should be designated with Arabic numerals and upper-case letters for their parts (Figure 1). Each legend should begin with a title and should be sufficiently described so that without reading the text, the figure should be understandable. All figures, tables, etc. must have a caption, centre justified. Tables and figures should appear as close to their point of reference as satisfactory formatting of the final document permits.

When forced to choose between investing capital into predictive artificial intelligence software or intensive human resource coaching, all nine participants— including the entire executive management cohort—unequivocally selected intensive coaching centered on Emotional Intelligence (EI). The operational consensus indicates that while predictive software excels at cataloguing historical data points ("Gold Nuggets" such as past room temperature settings or explicit allergies), technology remains structurally "blind to the present."

Only highly developed human observation can execute real-time micro-affective decoding to detect immediate, fluid emotional states—such as acute travel stress, physical fatigue, or private celebrations—and instantly adapt service pace, tone, and delivery style accordingly. As noted by the Hotel Manager, predictive software is a static, non-exclusive resource that any well-capitalized luxury property can purchase; sophisticated frontline Emotional Intelligence is the definitive, nonreplicable competitive differentiator.

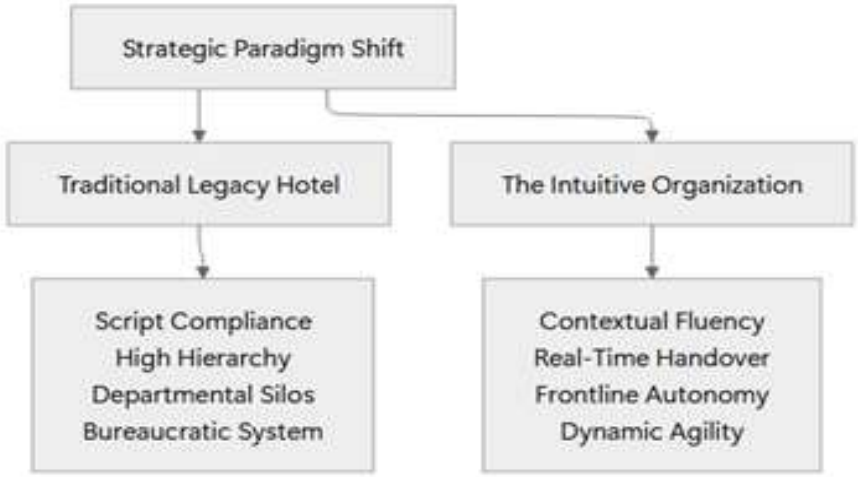

Fig 4. Strategic paradigm Shift

However, the solution lies in transformation of the individual system of intuition into "magic" as permanent institutional knowledge through rigorous, standardized data-capture protocols. Management and supervisory participants emphasized that relying on individual, entirely isolated intuition introduces an unacceptable element of "operational gambling."

This requires three integrated ecosystems:

- Digital Handover through logs: Real-time, cross-departmental platforms designed to eliminate shift-change data loss.
- Unified Guest Profiling: The structural integration of PMS and CRM networks to capture both technical data and "Soft Data" (such as fleeting emotional needs and unspoken preferences).
- Standardized Data Entry: Translating accidental, individual "magic moments" into permanent, globally accessible guest profile entries.

Synthesis of Findings:

Resolving the Knowledge-Action Disconnect At the core of luxury hospitality operations, the empirical synthesis of this qualitative inquiry exposes a profound **Knowledge-Action Disconnect** Frontline staff possess the organic relational skills, empathy, and guest awareness necessary to deliver world-class anticipatory service, yet the prevailing organizational architecture— characterized by deep information silos, steep approval blocks execution through hierarchies, systematically the data demonstrate that "magic moments" are currently accidental anomalies driven by individual employee heroism, rather than predictable outcomes of deliberate organizational design.

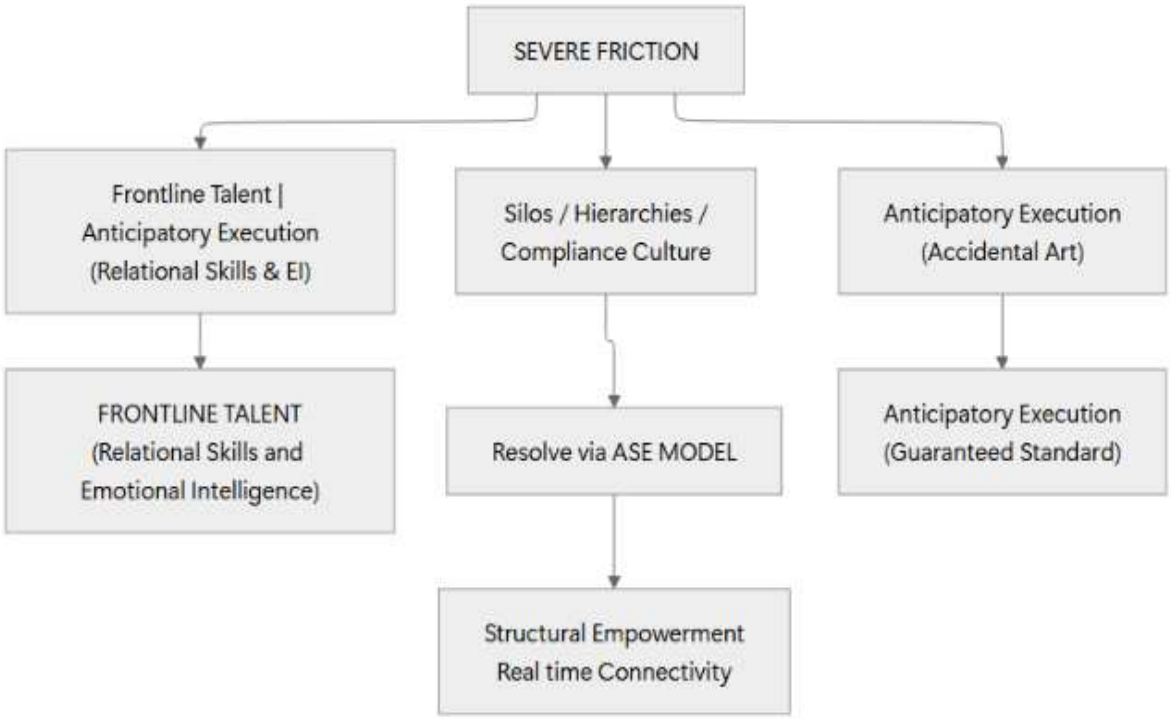

Fig. 5. Structural Empowerment during Severe Friction

CONCLUSION AND RECOMMENDATION

The thematic analysis surfaced three core conceptual domains that characterize the lived experience of luxury service professionals in Dubai, revealing a pervasive "Knowledge-Action Disconnect."

The Institutional Decoupling of "Gold Standards"

Hotels adopt advanced Customer Relationship Management (CRM). Using the lens of **Institutional Theory**, the data suggest a phenomenon of **decoupling**: systems to signal legitimacy to the global market, yet the actual service delivery often remains tethered to rigid. A primary finding was the tension between the "luxury brand promise" and daily operational realities.

Theme: The Protocol Wall vs. Intuitive Agency

Participants consistently described a "Protocol Wall" essential for brand consistency, a deterrent to the organic, intuitive reading of guest cues drive for standardization. One concierge manager highlighted this structural friction:

"We have a guest who just arrived from a long-haul flight, visibly exhausted and grieving a personal loss. I knew instantly that a spontaneous, customized floral arrangement and an in-room herbal tea setup would provide immense comfort. But because it exceeded the basic room setup, I had to log an official request, wait for triple-authorization from finance and the duty manager for a $50 expenditure, and by the time it was approved, the moment was dead. The guest had already gone to sleep, frustrated by the standard, mechanical check-in scripts."

— **Informant 4, Concierge, Downtown Dubai.** From an **Institutional Theory** perspective, employees are forced to choose between a "magic moment" and procedural safety; the institutionally rewarded choice is almost always the latter, leading to what participants described as "safe but soulless" interactions, which represents a **Logic Multiplicity Conflict**. The *Service Logic* (anticipate and delight) is frequently superseded by the *Bureaucratic Logic* (control and compliance) visualize this operational friction, the structural contrasts between legacy workflows and true anticipatory service are outlined below:

Affective Events and the "Shift-Change Fracture": Affective Events Theory (AET) posits that specific work events trigger emotional reactions, which in turn drive behavior. The data identified the "Shift-Change" as a critical affective event where information loss creates a "micro-trauma" for the service relationship.

Theme: The Information-Execution Gap

When a guest preference is communicated to the morning shift but fails to manifest in the evening, it is not merely a technical failure; it is an affective event that erodes the guest's trust and the employee's confidence. *"The guest told the morning team specifically that they preferred sparkling water over still, and that they had a severe nut allergy. I came onto the evening shift completely blind because it was logged in a separate departmental notebook rather than the central system. When I served the guest a standard welcome amenity containing nuts, the guest was insulted, feeling completely invisible. That sinking feeling in your stomach—knowing the hotel had the data but our systems failed to pass it along—instantly destroys your confidence for the rest of the shift."*

— **Informant 2, Guest Relations, The Palm Jumeirah** Under AET, these recurring "service ripples" create a cumulative negative affective state for staff. The "Knowledge-Action Disconnect" is often a result of **Emotional Exhaustion**; staff stops "looking for the magic" because the structural friction required to execute a gesture outweighs the emotional reward. **The "Compliance Trap" and Psychological Safety:** The most significant barrier identified was the psychological "Compliance Trap"—a state where staff possesses the high Emotional Intelligence (EI) required to decode guest needs (**micro-affective decoding**) but lacks the **Psychological Safety** to act on them without explicit permission.

Theme: Permission Thresholds and the Hero Culture. Participants noted that while "heroic" rule-bending is celebrated after the fact, the organizational climate before the act is one of apprehension (**hierarchical retribution anxiety**).

"We are trained intensely to read faces, observe body language, and sense when an ultra-high-net-worth guest is stressed. We have the emotional intelligence to see it. But the 'Velvet Rope' isn't just an external barrier for the guest—it's an internal wall for us. I knew a guest needed an immediate adjustment to their itinerary and an unprompted room upgrade to facilitate a high-stakes business meeting. I knew exactly what to do but hesitated for an hour because bypassing the standard script without a manager's signature feels like walking a tightrope. If it works, you're a hero; if it doesn't, you face a corporate reprimand for violating policy boundaries." — **Informant 7, Butler Service, Downtown Dubai**

Discussion: Toward Structural Empowerment

The findings suggest that the **Permission Threshold** is the true location of the "Velvet Rope." To move beyond it, luxury properties must shift from **Manual-Based Training** to **Contextual Empowerment**. By applying **Structural Empowerment Theory**, we argue that when staff are given pre-approved "VIP Flex" budgets and real-time digital connectivity, the "Knowledge-Action Disconnect" is bridged. The "magic" of anticipatory service is then transformed from an accidental act of individual heroism into standardized operational excellence.

To illustrate how luxury properties can systematically dissolve these barriers, the interactive conceptual architecture of the proposed model can be dynamically explored.

Fig. 5. ASE MODEL FRAMEWORK

(The Paradigm Shift to the Intuitive Organization)

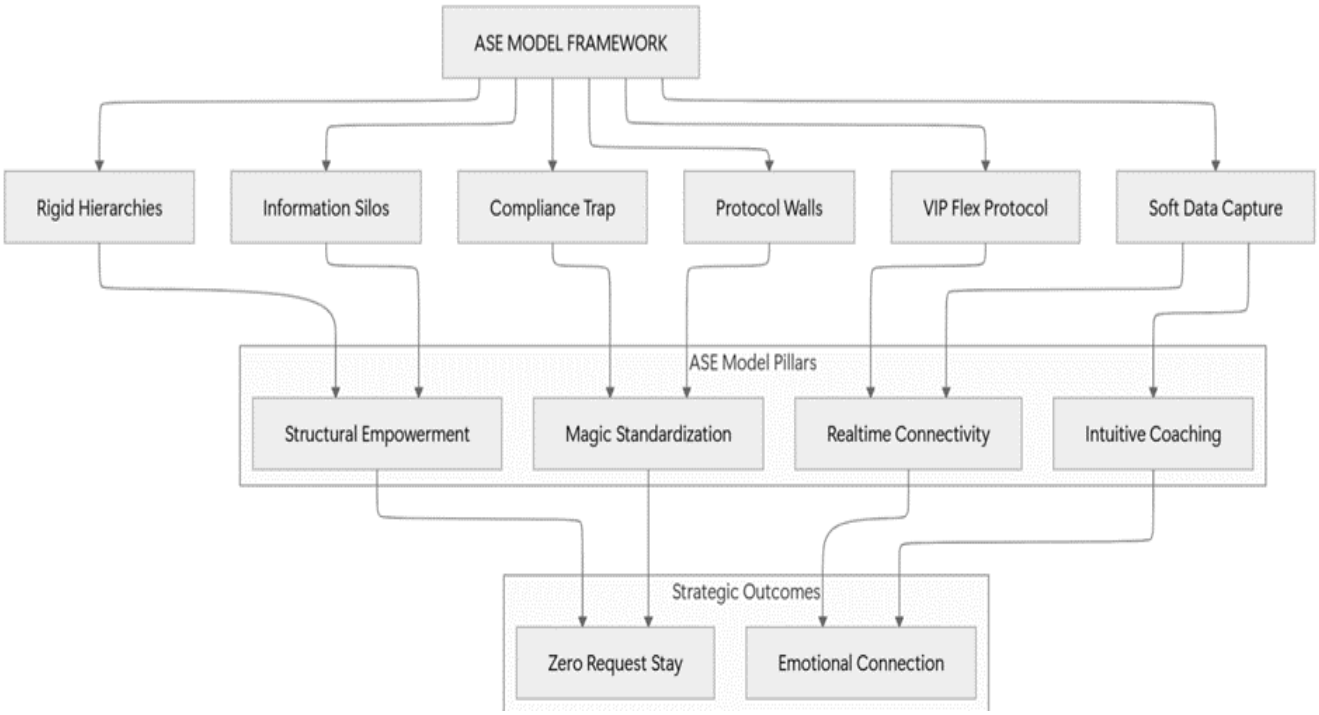

The phenomenological narratives revealed that the true bottleneck to service excellence is a lack of employee empathy. Instead, it is an institutional Knowledge-Action Disconnect engineered by legacy bureaucracies, data siloing, and rigid hierarchical permission thresholds. This study investigated the structural system and psychological barriers preventing luxury hospitality staff from translating their emotional intelligence into consistent anticipatory service within Dubai's five-star hotels.

To bridge this gap, luxury establishments must shift from the traditional operational design, direct to compliance-driven, toward an Intuitive Organization model. This paradigm shift demands that hotels lift the "Velvet Rope" of procedural rigidity. By structurally empowering frontline talent and deploying technology as an empathetic conduit rather than an administrative checklist, properties can transform individual intuitive gestures from unpredictable, "accidental arts" into a guaranteed, institutionalized operational standard.

APPENDIX

Appendixes, if needed, appear before the references.

REFERENCES

Papers and Journal Articles

1. Horrigan-Kelly, M., Millar, M., & Dowling, M. (2016). Understanding the Key Tenets of Heidegger's Philosophy for Interpretive Phenomenological Research, International Journal of Qualitative Methods, Vol. 15, No. 1, ISSN: 1609-4069, pp. 1-8.
2. Bartholomew, T. T., Joy, E. E., Kang, E., & Brown, J. (2021). A choir or cacophony? Sample sizes and quality of conveying participants' voices in phenomenological research, Methodological Innovations, Vol. 14, No. 2, ISSN: 2059-7991, pp. 1-13.

3. Kirillova, K. (2018). Phenomenology for hospitality: theoretical premises and practical applications, International Journal of Contemporary Hospitality Management, Vol. 30, No. 11, ISSN: 0959-6119, pp. 3326-3345.
4. Malterud, K., Siersma, V. D., & Guassora, A. D. (2016). Sample Size in Qualitative Interview Studies: Guided by Information Power, Qualitative Health Research, Vol. 26, No. 13, ISSN: 1049-7323, pp. 1753-1760.
5. Ash, A. (2025). Descriptive or Interpretive? A Reflexive Framework for Methodological Choice and Bracketing in Phenomenology, International Journal of Qualitative Methods, Vol. 24, ISSN: 1609-4069, pp. 1-11.
6. Green, C. A., Gary, J., & Mary, L. (2020). Application of the critical incident technique in refining a realist initial programme theory, BMC Medical Research Methodology, Vol. 20, No. 1, ISSN: 1471-2288, pp. 101-112.
7. Aaker, J. L. (1997). Dimensions of brand personality, Journal of Marketing Research, Vol. 34, No. 3, ISSN: 0022-2437, pp. 347–356.
8. Bowen, D. E., & Lawler, E. E. (1992). The empowerment of service workers: What, why, how, and when, Sloan Management Review, Vol. 33, No. 3, ISSN: 0019-848X, pp. 31–39.
9. Braun, V., & Clarke, V. (2019). Reflecting on reflexive thematic analysis, Qualitative Research in Sport, Exercise and Health, Vol. 11, No. 4, ISSN: 2159-676X, pp. 589–597.
10. Gronroos, C. (1984). A service quality model and its marketing implications, European Journal of Marketing, Vol. 18, No. 4, ISSN: 0309-0566, pp. 36–44.
11. Meyer, J. W., & Rowan, B. (1977). Institutionalized organizations: Formal structure as myth and ceremony, American Journal of Sociology, Vol. 83, No. 2, ISSN: 0002-9602, pp. 340–363.
12. Oliver, R. L. (1999). Whence consumer loyalty? Journal of Marketing, Vol. 63, No. 4 (Suppl 1), ISSN: 0022-2429, pp. 33–44.
13. Parasuraman, A., Zeithaml, V. A., & Berry, L. L. (1988). SERVQUAL: A multiple-item scale for measuring consumer perceptions of service quality, Journal of Retailing, Vol. 64, No. 1, ISSN: 0022-4359, pp. 12–40.
14. Weiss, H. M., & Cropanzano, R. (1996). An affective events theory: A theoretical discussion of the structure, causes and consequences of affective experiences at work, Research in Organizational Behavior, Vol. 18, ISSN: 01913085, pp. 1–74.
15. Al-Sabi, S., Al-Khrabsheh, A., & AlGasawneh, J. (2021). The effects of service climate and internal service quality on frontline hotel employees' service-oriented behaviors, International Journal of Hospitality Management, Vol. 97, ISSN: 0278-4319, pp. 102995-103006.
16. Sparrowe, R. T. (1994). Empowerment in the Hospitality Industry: An Exploration of Antecedents and Outcomes, Journal of Hospitality & Tourism Research, Vol. 17, No. 3, ISSN: 1096-3480, pp. 17-28.
17. Johanson, M. M., & Woods, R. H. (2008). Recognizing the Emotional Element in Service Excellence, Cornell Hospitality Quarterly, Vol. 49, No. 3, ISSN: 1938-9655, pp. 310-316.
18. Hollebeek, L. D., Urbonavicius, S., Sigurdsson, V., Arvola, R., & Clark, M. K. (2023). Customer Journey Value: A Conceptual Framework, Journal of Service Research, Vol. 9, No. 1, ISSN: 2394-9643, pp. 12-29.
19. Lomboan, M. W., Wenas, P. L., & Kamagi, J. W. (2016). Pengaruh Koordinasi Front Office Dan Housekeeping Department Terhadap Tingkat Akurasi Operasional, Jurnal Hospitaliti Dan Pariwisata, Vol. 3, No. 1, ISSN: 2354-8142, pp. 31-41.

Books and Book Chapters

20. Rana, V., Chand, B., Seddiqui, I., & Mazloum, N. (2026). Total Quality Management (TQM) Practices in Achieving Hospitality Excellence in the UAE, Marketing Strategies for Total Quality Management in Hospitality Excellence, 1st Edition, Springer Nature, ISBN: 978-3-030-45637-0, pp. 315-330.
21. Kanter, R. M. (1993). Men and women of the corporation, 2nd Edition, Basic Books, ISBN: 978-0465044542, pp. 45-89.
22. Lincoln, Y. S., & Guba, E. G. (1985). Naturalistic inquiry, 1st Edition, SAGE Publications, ISBN: 978-0803924314, pp. 289331.

23. van Manen, M. (2016). Researching lived experience: Human science for an action sensitive pedagogy, 2nd Edition, Routledge, ISBN: 978-1315421056, pp. 60-112.

Online Articles

24. Markowitz, T., Data silos: The unraveling of the hotel guest journey, URL: https://www.hospitalitynet.org/news/4127934.html, date retrieved: June 16, 2026.
25. AUREVA, AUREVA — AI Restaurant Management & Hospitality Operating Platform, URL: https://aurevaos.com/about, date retrieved: June 16, 2026.