The Observe–Orient–Decide–Act (OODA) Loop as a Decision-Making Framework for Risk Assessment in Warfare

Jyh-Woei Lin

Department of Electrical Engineering, Southern Taiwan University of Science and Technology, Tainan

DOI: https://doi.org/10.47772/IJRISS.2026.101000404

Received: 19 October 2026; Accepted: 24 October 2026; Published: 03 November 2026

ABSTRACT

Risk assessment is a fundamental component of military planning and decision-making because warfare involves uncertainty, rapidly changing threats, incomplete information, and potentially severe consequences. The Observe–Orient–Decide–Act (OODA) loop, developed by military strategist John Boyd, provides an analytical framework for understanding how military organizations collect information, interpret operational environments, select responses, and implement decisions. This paper examines the application of the OODA loop to risk assessment in warfare, emphasizing its potential contribution to threat identification, situational awareness, operational planning, resource allocation, and adaptive decision-making. The paper adopts a conceptual and theoretical approach to analyze the relationship between the four OODA phases and established principles of military risk management. Observation supports the collection and verification of intelligence; orientation integrates information with historical experience, operational doctrine, technology, and contextual understanding; decision-making evaluates alternative courses of action; and action implements selected responses while generating feedback for reassessment. The paper argues that the OODA loop can help military organizations manage uncertainty by connecting risk identification, evaluation, mitigation, and continuous monitoring within an iterative process. Nevertheless, its effectiveness depends on information quality, organizational learning, communication, ethical judgment, and the ability to recognize cognitive bias and adversarial deception. The paper concludes that the OODA loop is best understood as a flexible decision-support framework rather than a substitute for comprehensive risk analysis. Its application may strengthen military resilience, improve situational awareness, and support more informed decisions under conditions of operational uncertainty.

Keywords: The Observe–Orient–Decide–Act (OODA) Loop; John Boyd; Military Risk Management; Decision-Making; Risk Identification; Flexible Decision-Support Framework

1. INTRODUCTION

Warfare is characterized by uncertainty, incomplete intelligence, competing objectives, technological change, and the possibility that decisions may produce unintended consequences. Military commanders must assess risks associated with adversary capabilities, personnel safety, logistics, communications, terrain, weather, equipment reliability, and political consequences. An inadequate assessment may lead to operational failure, unnecessary casualties, resource depletion, or strategic escalation. Consequently, effective risk assessment requires not only the identification of potential threats but also the continuous interpretation of changing circumstances. The Observe–Orient–Decide–Act (OODA) Loop **(Figure.1)** offers a useful framework for examining these challenges. Developed by John Boyd through his analysis of military conflict and decision-making, the OODA loop describes an iterative process through which an individual or organization observes the environment, interprets available information, makes decisions, and acts (Ryder and Downs, 2022; Wendt, 2024; Dilday et al., 2025). The results of action subsequently influence new observations and future decisions. This paper examines how the OODA loop can be applied to military risk assessment. It argues that integrating observation, contextual interpretation, decision analysis, and operational feedback can help military organizations identify emerging threats, evaluate uncertainty, implement proportionate responses, and revise assessments as circumstances change. The framework is particularly relevant where conventional risk assessments become outdated because battlefield conditions evolve faster than formal planning cycles.

2. RESEARCH DESIGN AND ANALYTICAL APPROACH

This paper employs a conceptual and qualitative analytical methodology to investigate how the Observe–Ori-

ent–Decide–Act (OODA) loop can support military risk assessment. Rather than testing a specific military operation or evaluating classified operational data, the paper develops a structured analytical framework by examining the relationships between information gathering, contextual interpretation, decision-making, and risk mitigation. The research is organized around four interconnected stages: observation, orientation, decision, and action. Each stage is examined according to its principal function, relevant risk-assessment activities, potential sources of error, and contribution to operational effectiveness. The analysis also considers how information generated during implementation can modify previous assessments and initiate subsequent decision-making cycles. The principal analytical dimensions are situational awareness, uncertainty management, decision quality, mitigation effectiveness, adaptability, and organizational accountability. These dimensions provide a consistent basis for evaluating the potential contributions and limitations of the OODA loop without assuming that its application automatically improves military performance. The methodology is literature-informed and framework-oriented. Relevant concepts from military decision-making, risk management, organizational learning, and uncertainty analysis are used to develop an integrated interpretation of the OODA process. Because this paper does not conduct empirical testing, its conclusions concern the framework's conceptual usefulness rather than demonstrated causal effects.

3. THE OODA LOOP

The OODA loop, developed by military strategist John Boyd, is a decision-making framework designed to support rapid adaptation under conditions of uncertainty, complexity, and change. It consists of four interconnected stages: (1) Observe, (2) Orient, (3) Decide, and (4) Act. Rather than representing a rigid linear sequence, the OODA loop operates as a continuous and iterative process through which decision-makers assess situations, evaluate alternatives, implement actions, and incorporate feedback. The Observe stage involves collecting relevant information from multiple sources to establish an understanding of the operational environment. The Orient stage interprets this information by considering experience, knowledge, organizational culture, available resources, and contextual factors. The Decide stage identifies the most appropriate course of action based on the assessed risks, objectives, and constraints. Finally, the Act stage implements the selected decision and evaluates its consequences, generating new information for subsequent observation and reassessment. In warfare, the OODA loop can support operational planning, threat assessment, resource allocation, and responses to rapidly changing battlefield conditions. Its effectiveness depends on information quality, analytical capabilities, communication, and the ability to adapt decisions as circumstances evolve. Integrating risk assessment into each stage enables military organizations to identify potential threats, evaluate uncertainties, and mitigate adverse consequences. Accordingly, the OODA loop provides a flexible analytical framework for improving situational awareness, decision-making, and operational resilience in dynamic and unpredictable environments. The OODA loop consists of four interconnected phases: Observe, Orient, Decide, and Act. Although these phases provide a convenient analytical structure, they should not be interpreted as a strictly linear sequence. Military organizations may revisit earlier phases whenever new intelligence, unexpected events, or operational feedback changes their understanding of a situation. Observation involves collecting information about the operational environment. Orientation concerns interpreting information through experience, doctrine, cultural assumptions, technology and situational context. Decision-making involves selecting an appropriate course of action from available alternatives. Action translates the selected decision into operational measures and generates information for subsequent assessment. The orientation phase is especially important because information does not automatically produce accurate understanding. Two military organizations may receive similar intelligence but interpret its significance differently because of contrasting assumptions, training, experience, or strategic objectives. Errors during orientation can therefore undermine subsequent decisions, even when the original observations are accurate. For risk assessment, the OODA loop provides a dynamic framework connecting information gathering with judgment and implementation. Rather than treating risk as a fixed quantity calculated before an operation, the framework recognizes that threats, vulnerabilities, and consequences may change throughout a military engagement.

4. APPLYING THE OODA LOOP TO MILITARY RISK ASSESSMENT

4.1 Observe: Identifying Threats and Vulnerabilities

The observation phase establishes the informational foundation for risk assessment. Military organizations may examine intelligence reports, surveillance information, reconnaissance findings, logistical records, equipment condition, personnel readiness, weather forecasts, and communications reliability. The principal objective is to identify hazards and uncertainties that could affect mission objectives, personnel, equipment, or civilian populations. For example, incomplete intelligence about an adversary's capabilities may create uncertainty in operational planning. Similarly, deteriorating supply chains, equipment failures, or disrupted communications may increase the probability of mission interruption. Observation must distinguish verified information from assumptions and uncertain reports. Intelligence may be incomplete, outdated, deliberately manipulated, or contradictory. Overreliance on a single source can create false confidence, while excessive information may obscure critical developments. Risk assessment therefore benefits from corroborating evidence, identifying information gaps, recording confidence levels, and continuously monitoring relevant indicators. The observation phase should also consider civilian exposure, infrastructure vulnerability, and the potential humanitarian consequences of military activities.

4.2 Orient: Interpreting Risks in Context

Orientation transforms collected information into an assessment of operational significance. This phase considers the relationship between identified hazards, existing vulnerabilities, mission requirements, available resources, and possible consequences. For instance, a communications disruption may represent a minor technical problem in one setting but a serious command-and-control vulnerability in another. Its significance depends on redundancy, operational dependence, alternative communication channels, and the consequences of delayed decisions.

Historical experience, professional expertise, military doctrine, and analytical models can improve orientation. However, these influences may also introduce cognitive biases. Commanders may interpret new evidence according to previous experiences, dismiss information that challenges established assumptions, or underestimate unfamiliar threats. Effective orientation should therefore include alternative explanations, uncertainty analysis, independent review, and explicit examination of assumptions. Scenario analysis can help assess how different developments might affect operational outcomes without presenting speculative predictions as established facts. The central contribution of orientation is contextual understanding: it helps military decision-makers distinguish between risks that require immediate intervention and those that can be monitored or managed through existing safeguards.

4.3 Decide: Evaluating Alternatives and Selecting Responses

The decision phase evaluates possible responses to identified risks. Military decision-makers must consider the likelihood and severity of potential harm, mission objectives, resource constraints, operational feasibility, legal obligations, and humanitarian implications. Risk matrices, scenario analysis, sensitivity analysis, and structured decision methods can support this evaluation. A risk matrix, for example, classifies hazards according to their estimated likelihood and consequences. However, numerical scores should not be mistaken for precise predictions, particularly when evidence is limited or the consequences are difficult to quantify. Possible responses include avoiding an unnecessary risk, reducing its likelihood, limiting its consequences, accepting a justified residual risk, or transferring certain risks through organizational arrangements where appropriate. Decisions should identify who is responsible for implementation, what safeguards are required, and which indicators would trigger reassessment. The OODA framework also highlights the importance of decision timeliness. Excessive deliberation may leave a military organization responding to conditions that have already changed. Conversely, rapid decisions based on insufficient evidence may produce avoidable harm. Effective decision-making therefore requires balancing urgency with analytical rigor.

4.4 Act: Implementing Mitigation and Monitoring Outcomes

The action phase converts risk-management decisions into practical measures. Depending on the circumstan-

ces, these may include revising operational plans, strengthening logistical resilience, improving communications redundancy, providing additional personnel training, modifying protective arrangements, or suspending activities when risks become unacceptable. Action also requires accountability. Responsibilities, implementation timelines, monitoring procedures, and reporting arrangements should be clearly established. Without these mechanisms, a sound assessment may fail to produce meaningful improvements. Operational outcomes must subsequently be evaluated against the original assumptions and expected results. If a mitigation measure proves ineffective, or if new threats emerge, the organization should return to observation and reconsider its assessment. This feedback mechanism makes the OODA loop particularly relevant to dynamic military environments.

5. STRATEGIC BENEFITS AND LIMITATIONS

The OODA loop can strengthen military risk assessment in several ways. First, it encourages continuous situational awareness rather than reliance on static pre-operation evaluations. Second, it connects intelligence analysis with decision-making and implementation. Third, it supports organizational learning by allowing operational feedback to inform subsequent assessments. Fourth, it can help identify discrepancies between planned responses and actual outcomes. Nevertheless, several limitations require attention. Poor-quality intelligence can undermine observation, while entrenched assumptions can distort orientation. Hierarchical organizations may discourage personnel from reporting inconvenient evidence. Communication failures may prevent timely implementation, and adversaries may deliberately create misleading information to influence assessments. Technological systems, including artificial intelligence, may assist with information integration, anomaly detection, and scenario analysis. However, automated assessments can reproduce data biases, overlook contextual factors, or generate misleading confidence. Human oversight, independent verification, and clear accountability therefore remain essential. Furthermore, decision speed should not be treated as the sole measure of effectiveness. A rapid response may be strategically counterproductive if it overlooks escalation risks, civilian harm, international humanitarian law, or long-term political consequences. The OODA loop should consequently operate alongside formal risk-management procedures, legal review, and appropriate command accountability.

6. DISCUSSION

The analysis suggests that the principal value of the OODA loop lies in its integration of risk assessment and adaptive decision-making. Traditional risk-management approaches can provide systematic tools for identifying hazards, estimating consequences, and selecting mitigation measures. The OODA loop adds an iterative perspective by emphasizing how new evidence and operational feedback should continuously revise those assessments. This relationship is particularly important in warfare, where uncertainty may prevent decision-makers from obtaining complete information before action becomes necessary. By explicitly connecting observation, interpretation, decision, and implementation, the framework encourages military organizations to reassess assumptions rather than defend outdated judgments. However, the OODA loop does not independently determine acceptable risk, guarantee accurate intelligence, or resolve competing ethical and strategic objectives. Its practical effectiveness depends on institutional competence, reliable information, critical thinking, transparent procedures, and the willingness to learn from mistakes. Accordingly, it is most useful when integrated with established risk-management methodologies and human oversight.

7. CONCLUSION

The Observe–Orient–Decide–Act loop provides a valuable conceptual framework for risk assessment in warfare because it connects threat identification, contextual interpretation, decision-making, and mitigation within a continuous process. Its iterative character is well suited to operational environments in which intelligence, adversary behavior, logistical conditions, and mission requirements change rapidly.

The observation phase supports threat identification and information verification. Orientation enables decision-makers to interpret risks in relation to operational circumstances, organizational assumptions, and potential consequences. Decision-making facilitates the comparison of alternative responses, while action implements mitigation measures and generates feedback for further assessment. Despite these advantages, the framework cannot eliminate uncertainty or compensate automatically for inaccurate intelligence, cognitive bias, organizational dysfunction, or technological limitations. Military organizations must therefore combine the

OODA loop with structured risk analysis, independent review, legal compliance, ethical judgment, and continuous evaluation. Ultimately, the contribution of the OODA loop is not simply to accelerate military decisions but to improve the quality and adaptability of the reasoning underlying them. When applied responsibly, it can help military organizations recognize emerging threats, respond to changing circumstances, reduce preventable harm, and strengthen operational resilience. Future research could examine its application through comparative historical case studies, military exercises, and simulations that evaluate risk identification, decision quality, implementation effectiveness and unintended consequences.

ACKNOWLEDGMENTS

The author is grateful to Southern Taiwan University of Science and Technology.

Data availability statement: Data sharing is not applicable to this article as no datasets were generated or analysed during the current paper.

Conflicts of interest: The author declares that there are no conflicts of interest.

Author Contributions: The author contributed to the conceptualization, writing, review and editing of this manuscript.

Funding statement: There is no funding "Not Applicable"

Compliance with ethical statements consisting of conflicts of interest statements and informed consent

(1) All procedures performed in studies involving human participants were in accordance with the ethical standards of the institutional and/or national research committee and with the 1964 Helsinki Declaration and its later amendments or comparable ethical standards.

(2) The author declares that there are no conflicts of interest.

(3) Informed consent was obtained from all individual participants involved in the paper.

(4) This work does not include animals as subjects.

REFERENCES

1. Ryder, M. and Downs, C., (2022), Rethinking reflective practice: John Boyd's OODA loop as an alternative to Kolb, The International Journal of Management Education, Vol.20 (3), 100703, doi: 10.1016/j.ijme.2022.100703
2. Wendt, D. W., (2024), The OODA Loop, The Cybersecurity Trinity, 203–222, doi: 10.1007/979-8-8688-0947-7_7
3. Dilday, J., Russo, R. M. and Galante, J. M., (2025), Effective Crisis Management in Mass Causality Events: Strategies for Leaders, Current Trauma Reports, Vol.11, 21, doi: 10.1007/s40719-025-00296-0

Figure Captions

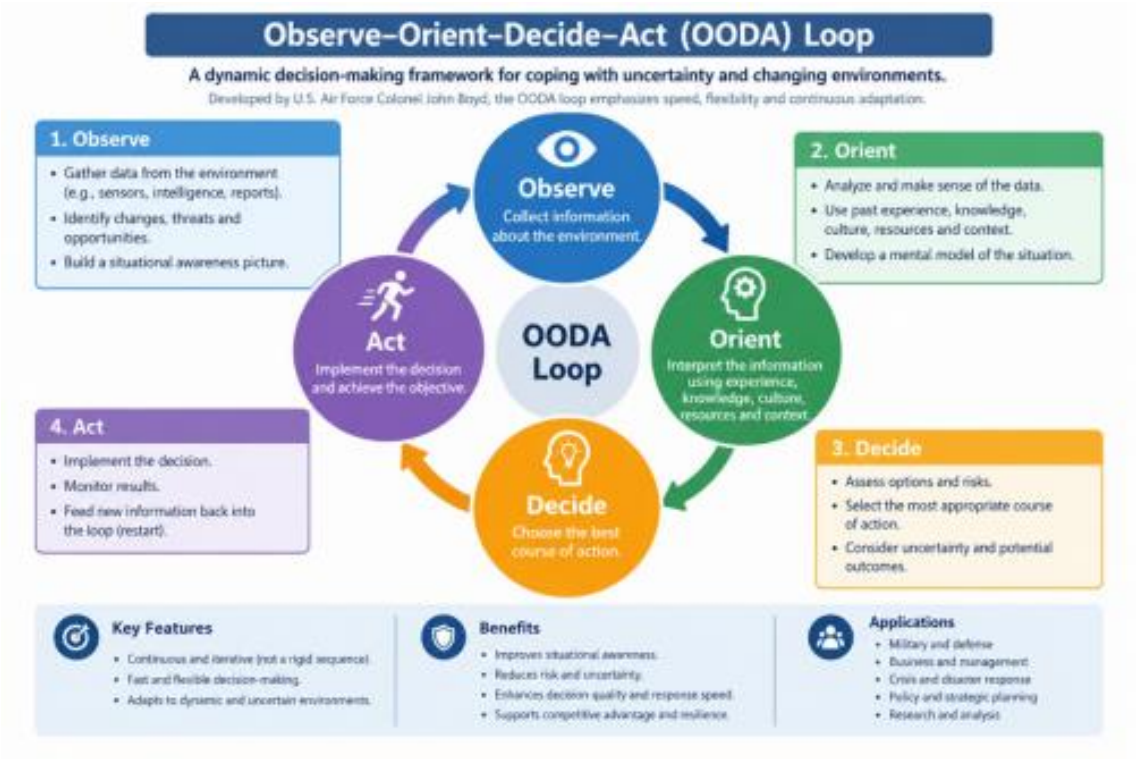

Figure.1 The OODA Loop is a dynamic decision-making framework developed by U.S. Air Force Colonel John Boyd. It explains how individuals and organizations can respond effectively to uncertainty, rapidly changing situations, and emerging risks through continuous observation, interpretation, decision-making, and action. The results of each OODA Loop provide new information, and then the new loop is restarted according to the information of previous loop to obtain more new information



Figure.2 The infographic illustrates how the OODA Loop can be applied to military risk assessment, including its four operational stages, strategic benefits, limitations, and the importance of human oversight, legal review, and accountability.